

PATIENT

Bosley Beckmann

SPECIES

Canine

BREED

LGK9

SEX

MN

AGE

10 years

WEIGHT

23.7 kg

INTERPRETED BY

Remo Lobetti, BVSc,
MMedVet (Med), PhD,
Dipl. ECVIM

IMAGING PERFORMED BY

Brent Crutchfield, DVM

HOSPITAL NAME

Treasure Coast Animal
Emergency

REFERRING VET

Dr Cail

INVOICE

303386

DATE

9/8/22

PRESENTING CLINICAL SIGNS

History: Diarrhea past 3 weeks with no response to therapy.

Physical Examination: N/A.

Urinalysis: N/A

CBC: N/A.

Serum Biochemistry: N/A.

Radiographic Findings: Full stomach.

ULTRASONOGRAPHIC EXAMINATION OF THE ABDOMEN

Urinary System

Full urinary bladder with a normal thickness (0.3 cm) and appearance of the wall. Normal anechoic urine with no sediment or uroliths evident.

Normal trigone area, proximal urethra, and iliac blood vessels.

Normal iliac lymph nodes). Ureters not visualized.

Normal renal size (left 6.6 cm, right 6.7 cm), echogenic appearance, cortico-medullary differentiation, pelvis, and capsule.

Reproductive System

Small hypoechogenic prostate (1.1 cm).

Adrenal Glands

Normal shape, echogenic appearance, position, and size. Left 0.63 cm, right 0.6 cm.

Spleen

Normal size and echogenic appearance. Smooth homogenous parenchyma, smooth curvilinear capsule, and normal vasculature. No evidence of inflammatory, neoplastic, infarction, or infiltrative changes noted.

Liver

Normal size, echogenic appearance, portal markings, and curvilinear capsule. No nodules or masses evident. Full gall bladder containing normal anechoic bile. Normal thickness (0.2 cm) and echogenic appearance of the gall bladder wall. Normal bile duct.

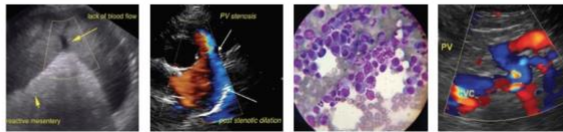

PATIENT

Bosley Beckmann

SPECIES

Canine

BREED

LGK9

SEX

MN

AGE

10 years

WEIGHT

23.7 kg

INTERPRETED BY

Remo Lobetti, BVSc,
MMedVet (Med), PhD,
Dipl. ECVIM

IMAGING PERFORMED BY

Brent Crutchfield, DVM

HOSPITAL NAME

Treasure Coast Animal
Emergency

REFERRING VET

Dr Cail

INVOICE

303386

DATE

9/8/22

Gastrointestinal

Normal appearance of the gastro-esophageal junction, stomach, duodenum, small intestine, ileo-cecal junction, and colon with no loss of layering, normal wall thickness (stomach 0.55 cm, duodenum 0.64 cm, jejunum 0.34 cm, colon 0.2 cm) and peristaltic activity, and no distension of the lumen.

Pancreas

Normal size and echogenic appearance. Normal echogenic appearance of the mesentery and fat surrounding the pancreas.

Free Abdomen

No mesenteric lymphadenomegaly.
No ascites.

ULTRASONOGRAPHIC FINDINGS

Primary findings:

- None.

Secondary findings:

- None.

INTERPRETATION OF THE FINDINGS & FURTHER RECOMMENDATIONS

Normal ultrasound examination of the abdomen.

With the history, inflammatory bowel disease, parasitic enteritis and dietary hypersensitivity needs to be considered.

The information and recommendations provided are based on the images presented by the referring veterinarian. No evaluation can be communicated regarding pathology that was not visible in the image/video clips provided.

Thank you for this referral. If the clinical or image interpretation does not parallel your findings or if I can be of any further assistance please contact me.

Remo Lobetti, BVSc, MMedVet (Med), PhD, Dipl. ECVIM (Internal Medicine)
rlobetti@mweb.co.za